

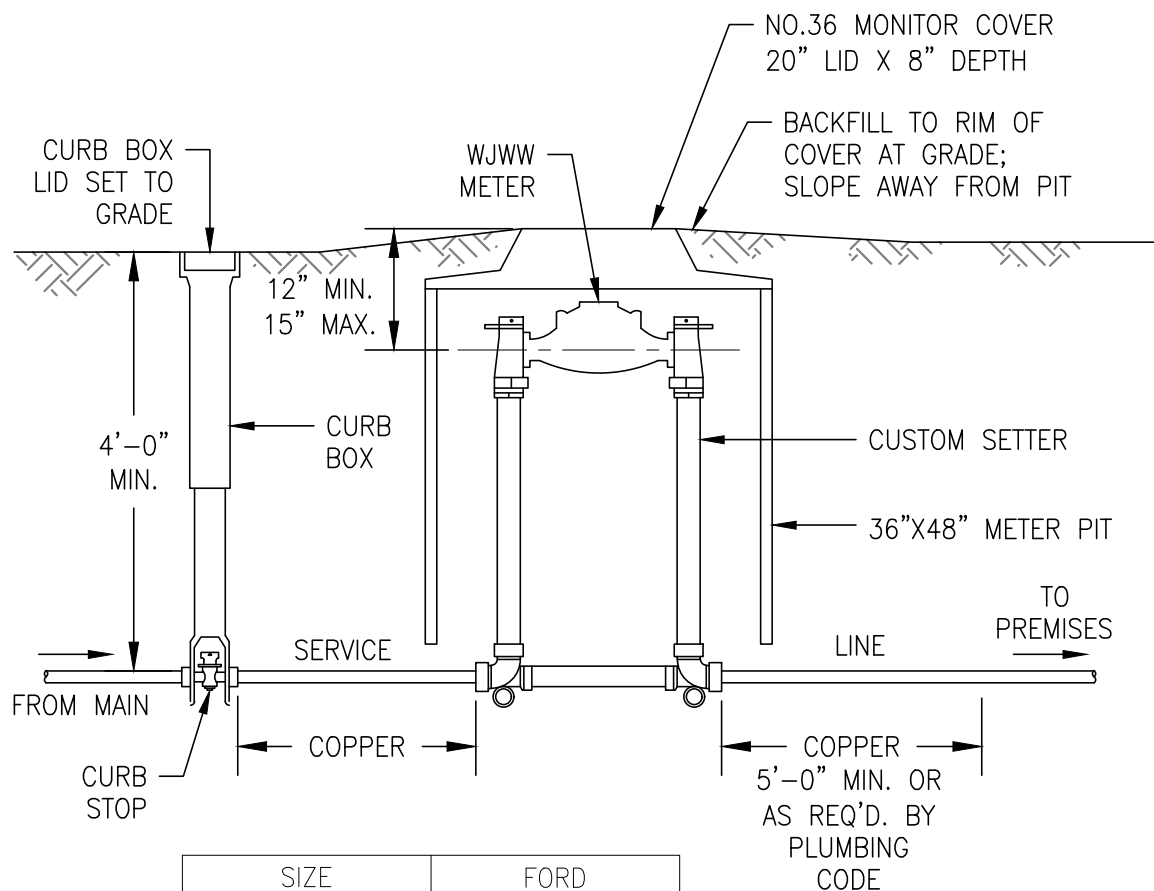

WESTCHESTER JOINT WATER WORKS
1625 MAMARONECK AVENUE - MAMARONECK, N.Y. 10543



SIZE		FORD CUSTOM SETTER
METER	SERVICE	
1½"	1½"	WF 66-36X13¼" WITHOUT BYPASS
2"	2"	WF 77-36X17¼" WITHOUT BYPASS

GENERAL NOTE: REFER TO "METER PITS NOTES" FOR MORE INFORMATION.

1-½" AND 2" METER YOKES & LARGE PIT FOR METERS UP TO 2"
(OLD DETAIL NO.12)

LAST REVISED:

03/01/2022

PLOTTED: 3/2/2022 2:37 PM

GENERAL NOTES:

1. SERVICE LINE SHALL BE OF TYPE K COPPER.
2. CURB STOP AND BOX SHALL BE LOCATED BETWEEN CURB AND SIDEWALK. WHERE THERE ARE NO SIDEWALKS, CURB STOP AND BOX SHALL BE LOCATED BETWEEN CURB AND PROPERTY LINE. WHERE THERE ARE NO CURBS, CURB STOP AND BOX SHALL BE LOCATED BETWEEN EDGE OF PAVEMENT AND PROPERTY LINE.
3. CURB STOP AND BOX SHOULD NOT BE LOCATED IN A PAVED DRIVEWAY OR PARKING AREA.
4. COPPER SERVICE SHALL BE BACKFILLED WITH SAND TO 1FT ABOVE TOP OF PIPE.
5. OFFSET COPPER SERVICE AS NECESSARY FROM METER PIT TO MEET PROPER DEPTH.
6. METER PIT SHALL BE INSTALLED AT THE PROPERTY LINE, ON CUSTOMER PROPERTY, AS CLOSE TO THE CURB STOP LOCATION AS FEASIBLE. IF METER PIT CANNOT BE INSTALLED AT THE PROPERTY LINE, APPROVAL MUST BE OBTAINED FROM WJWW. METER PIT SHALL NOT BE INSTALLED IN DRIVEWAYS, PARKING LOTS OR IN ANY OTHER AREA WHERE IT COULD BE SUBJECTED TO TRAFFIC LOADING. WHERE A METER PIT MUST BE LOCATED IN A PAVED AREA, WATER WORKS APPROVAL OF THE LOCATION MUST BE OBTAINED AND PROTECTIVE MEASURES SHALL BE TAKEN TO PREVENT PARKING AND TRAVELING OF VEHICLES OVER THE PIT.
7. METER PIT SHALL NOT BE CUT DOWN IN SIZE.
8. METER PIT, COVER AND SETTER ARE THE PROPERTY OF THE CUSTOMER WHO SHALL MAINTAIN SAME IN SATISFACTORY CONDITION AS REQUIRED BY THE WATER WORKS.

REGULATIONS REGARDING METER ACCESS AND PROTECTION:

1. CUSTOMER IS RESPONSIBLE FOR PROTECTION OF METER AND WILL BE BILLED ALL COSTS RELATING TO DAMAGE OF THE METER CAUSED BY FREEZING, BACKFLOW OF HOT WATER OR OTHER PHYSICAL ABUSE.
2. CUSTOMER IS RESPONSIBLE FOR KEEPING PIT IN A DRY, SAFE AND SANITARY CONDITION, TO GRADE, AND ACCESSIBLE AT ALL TIMES TO THE WATER WORKS. NO FENCE OR ENCLOSURE SHALL BE BUILT AROUND METER PIT THAT WOULD IMPEDED ACCESS TO PIT BY WATER WORKS.
3. CUSTOMER SHALL NOT REMOVE OR TAMPER WITH METER NOR SHALL HE REMOVE, DAMAGE OR DEFACE ANY SEALS PLACED ON METERS OR VALVES BY WATER WORKS.
4. THE WATER WORKS MAY TERMINATE SERVICE WHERE COMPLIANCE WITH ACCESS REQUIREMENTS IS NOT OBTAINED, OR WHERE TAMPERING WITH THE METER AND/OR SEALS, OR REPEATED DAMAGE TO THE METER FOR ANY REASON HAS OCCURRED.

METER PITS NOTES

LAST REVISED:

03/01/2022



WESTCHESTER JOINT WATER WORKS
1625 MAMARONECK AVENUE - MAMARONECK, N.Y. 10543