

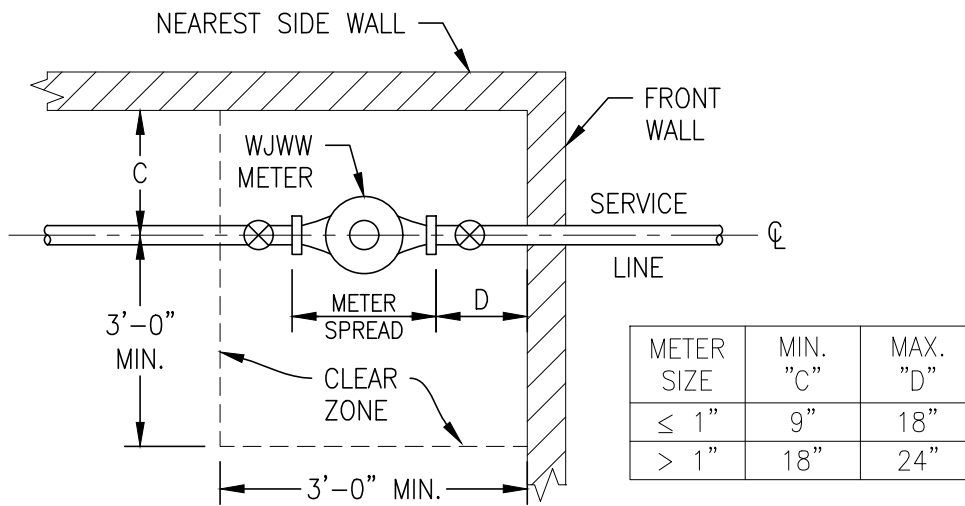

WESTCHESTER JOINT WATER WORKS  
1625 MAMARONECK AVENUE - MAMARONECK, N.Y. 10543

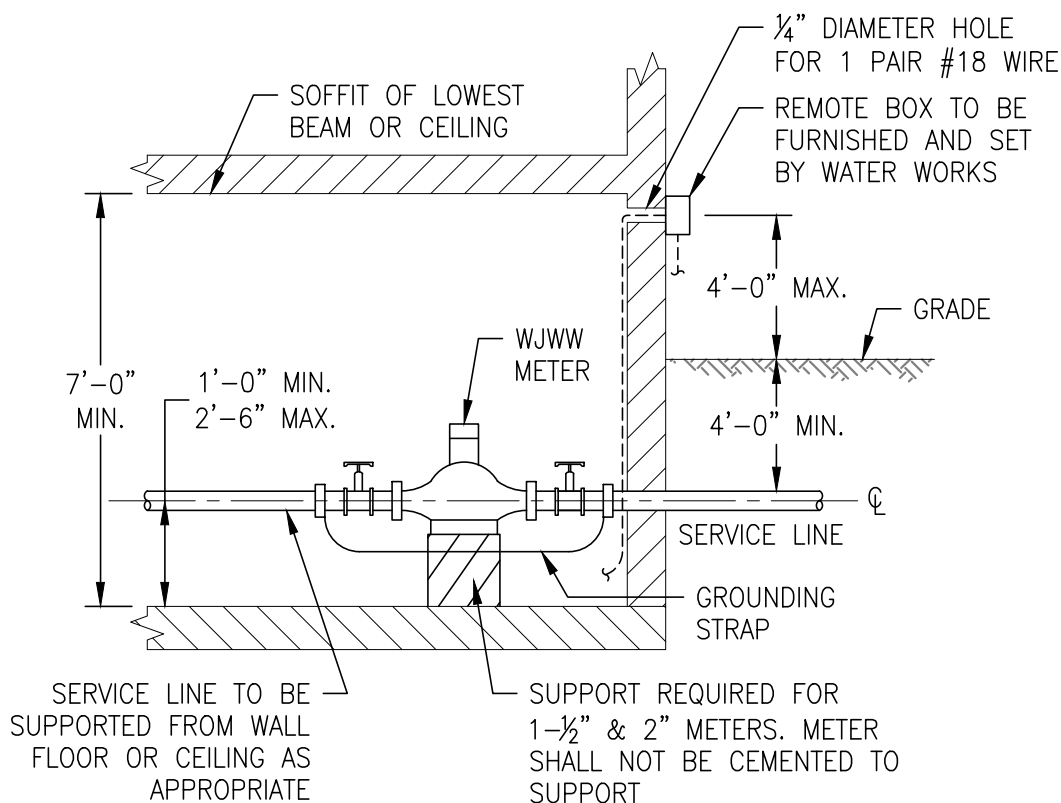

PLAN



ELEVATION

NOTE: REFER TO "INTERIOR METER SETTING NOTES" FOR MORE INFORMATION.

**INTERIOR METER SETTING**  
(OLD DETAIL NO.13)

LAST REVISED:

03/01/2022

PLOTTED: 3/2/2022 2:36 PM

| METER SIZE        | DIMENSIONS          |                   |                                   |
|-------------------|---------------------|-------------------|-----------------------------------|
|                   | METER LENGTH        | EACH COUPLING     | METER SPREAD REQUIRED             |
| $\frac{5}{8}$ "   | $7-\frac{1}{2}$ "   | $2-\frac{1}{2}$ " | $12-\frac{1}{2}$ " <sup>(2)</sup> |
| $\frac{3}{4}$ "   | 9"                  | $2-\frac{5}{8}$ " | $14-\frac{1}{4}$ "                |
| 1"                | $10-\frac{3}{4}$ "  | $2-\frac{3}{4}$ " | $16-\frac{1}{4}$ "                |
| $1-\frac{1}{2}$ " | $13-\frac{1}{6}$ "  | N/A               | $13-\frac{1}{4}$ "                |
| 2"                | $17-\frac{1}{16}$ " | N/A               | $17-\frac{1}{4}$ "                |

1. METERS LARGER THAN 1" ARE FLANGED AND DO NOT REQUIRE COUPLINGS.
2. FOR  $\frac{5}{8}$ " METER SETTINGS, APPLICANT SHALL BUSH PIPING DOWN TO  $\frac{1}{2}$ " IPT, BOTH SIDES OF METER.

#### GENERAL NOTES:

1. WJWW OWNS AND INSTALLS METER AND REMOTE BOX AND SUPPLIES COUPLING FOR  $\frac{5}{8}$ ",  $\frac{3}{4}$ ", AND 1" METERS.
2. APPLICANT SHALL DRILL NECESSARY HOLE(S) FOR 1 PAIR NO. 18 WIRE (SUPPLIED BY WJWW) FOR REMOTE READER AT LOCATION APPROVED BY WJWW, LEAVING 3' OF COILED WIRE AT EXTERIOR OF BUILDING AND AT METER LOCATION. HOLE LOCATION SHALL BE NO MORE THAN 4'-0" ABOVE FINISHED GRADE.
3. APPLICANT SHALL INSTALL APPROVED VALVES, TO OPEN TO THE LEFT, ON EITHER SIDE OF THE METER, AND GROUNDING STRAP AS SHOWN.
4. NO CONNECTIONS SHALL BE MADE ON STREET SIDE OF METER.
5. METER SHALL BE SET IN AN ACCESSIBLE HEATED AREA.

#### REGULATIONS REGARDING METER ACCESS AND PROTECTION:

1. WATER WORKS PERSONNEL SHALL BE PROVIDED ACCESS TO PREMISES AT ALL REASONABLE TIMES TO INSPECT, READ, REMOVE OR CHANGE THE METER.
2. CUSTOMER IS RESPONSIBLE FOR PROTECTION OF METER AND WILL BE BILLED ALL COSTS RELATING TO DAMAGE OF THE METER CAUSED BY FREEZING, BACKFLOW OF HOT WATER OR OTHER PHYSICAL ABUSE.
3. METER, COUPLINGS, VALVES, REMOTE WIRING, AND REMOTE BOX SHALL BE KEPT UNOBSTRUCTED AND READILY ACCESSIBLE. PARTITIONS OR CABINETS SHALL NOT BE BUILT AROUND THE METER. NO OBSTRUCTION SHALL BE PLACED, NOR STORAGE PERMITTED IN THE REQUIRED CLEAR ZONE. IF THE METER IS LOCATED IN A LOCKED ROOM, A KEY FOR THAT ROOM SHALL BE PROVIDED TO THE WATER WORKS.
4. THE METER SHALL BE CONSIDERED INACCESSIBLE WHERE UNSAFE OR UNSANITARY CONDITIONS OR OBSTRUCTIONS IMPEDE ACCESS TO THE METER OR WHERE REASONABLE ACCESS TO THE METER IS DENIED.
5. CUSTOMER SHALL NOT REMOVE OR TAMPER WITH METER NOR SHALL HE REMOVE, DAMAGE OR DEFACE ANY SEALS PLACED ON METERS OR VALVES BY WATER WORKS.
6. THE WATER WORKS MAY TERMINATE SERVICE OR DIRECT THE CUSTOMER TO RELOCATE THE METER TO A PIT AT HIS EXPENSE WHERE COMPLIANCE WITH ACCESS REQUIREMENTS IS NOT OBTAINED, OR WHERE TAMPERING WITH THE METER AND/OR SEALS, OR REPEATED DAMAGE TO THE METER FOR ANY REASON HAS OCCURRED.

### INTERIOR METER SETTING NOTES

LAST REVISED:

03/01/2022



WESTCHESTER JOINT WATER WORKS  
1625 MAMARONECK AVENUE - MAMARONECK, N.Y. 10543